
50TH
GOLDEN JUBILEE
REDAS GOLF TOURNAMENT
SINGAPORE ISLAND
COUNTRY CLUB
(ISLAND COURSE)
30 JUNE 2026
REDAS

*A Warm Welcome to*

# REDAS 50th ANNUAL GOLF TOURNAMENT 2026

This year marks the 50th year, the Golden Jubilee of the tournament, making it a truly special milestone. We are delighted to welcome all of you to the course as we celebrate this meaningful occasion together.

## GOLF COMMITTEE



**Mr Lee Choon Li**
**Member**
Managing Director
Projects, Control & Sustainability
Frasers Property Ltd

**Mr Tang Kok Thye**
**Member**
Associate Partner
ADDP Architects LLP

**Ms Dora Chng**
**Member**
Director, Residential
GuocoLand Singapore

**Mr Michael Ng**
**Chairman**
Executive Director
SingHaiyi Holdings Pte Ltd

**Mr Jonathan Yeo**
**Member**
Director
Mitsubishi Electric Asia Pte Ltd

**Mr Joshua Lim**
**Member**
General Manager
(Sanitary Division)
W. Atelier Pte Ltd

# EVENT PROGRAMME

| | |
|---|---|
| 11:30 | Registration at the Golf Reception<br>(Level 2, Main Lobby)<br>Lunch<br>(Level 3, Grand Ballroom) |
| 12:50 | Group Photograph<br>(Level 3, Grand Ballroom) |
| 13:00 | Pre-Tournament Briefing<br>(Level 1, Buggy Bay) |
| 13:15 | *Tee-off (Shotgun Start)* |
| 18:30 | Pre-Dinner Cocktails<br>(Level 3, Ballroom Foyer) |
| 19:00 | Welcome Speech by the Golf Chairman<br>Dinner Commences<br>Entertainment (1st set)<br>Prize Presentation |
| 20:30 | Entertainment (2nd set)<br>Prize Presentation & Lucky Draw |
| 22:00 | Thank you for being part of the REDAS 50th Golf Tournament & Gala Dinner!<br><br>See you in 2027! |

REDAS

# Celebrating 50 Years of Building Communities, Partnerships and Possibilities on the Golf Course

30 JUNE 2026

It is my honour and pleasure to welcome you to the REDAS 50th Golden Jubilee Golf & Gala Dinner. On behalf of the Organising Committee, I extend my deepest appreciation to all our sponsors, partners and supporters whose generosity and commitment made this landmark event possible. Your unwavering support has been instrumental in the success of today's celebrations.

This event marks a significant milestone in the history of REDAS as we celebrate five decades of partnership, progress and contribution to Singapore's real estate and built environment sector. It is also an occasion to recognise the strong relationships and shared achievements that have shaped our industry over the years.

Our Golden Jubilee Golf Tournament brought together developers, consultants, contractors, financiers, service providers and valued industry partners for a day of friendly competition, networking and camaraderie. Beyond the game itself, it was a wonderful opportunity to renew friendships, strengthen business relationships and celebrate the spirit of collaboration that has long characterised our industry over the years.

As we gather on this special occasion, we reflect on how far we have come together. The transformation of Singapore's skyline and communities since gaining independence in 1965 is a testament to the vision, resilience and dedication of countless individuals and organisations across the real estate, built environment and allied industries. REDAS is proud to have played a part in this remarkable journey.

I would also like to thank all golfers, guests, members, friends and business associates for joining us for a fun & memorable day of golfing, togetherness and partnerships. Your presence has added to the warmth, vibrancy and success of this special occasion.

Today, as we enjoy an evening of dining, entertainment and fellowship, let us celebrate not only our achievements of the past but also the exciting opportunities that lie ahead. Together, we will continue to build thriving communities, create enduring value and shape a sustainable future for generations to come.

Thank you for being part of REDAS' Golden Jubilee celebrations. May this day be filled with joy, laughter and lasting memories.

Cheers to many more years of camaraderie on and off the golf course in our REDAS community and to the next chapter of building Singapore together.

**Michael Ng**
**Chairperson**
**REDAS 50th Anniversary Golden Jubilee Golf & Gala Dinner Organising Committee**

# THANK YOU FOR A SUCCESSFUL

# *50th Golden Jubilee Edition of REDAS Golf Tournament 2026!*



All distinguished sponsors, members and friends of REDAS, our deepest appreciation for your strong support!

## PLATINUM SPONSORS

- Mitsubishi Electric Asia Pte Ltd
- TOTO
- Wee Hur Property Pte Ltd
- Woh Hup (Private) Limited

## GOLD SPONSORS

- ADDP Architects LLP
- BRC Asia Limited
- China Harbour Engineering Company Ltd
- City Developments Limited
- Daikin Airconditioning (S) Pte Ltd
- ERA Realty Network Pte Ltd
- Fermax Asia Pacific Pte Ltd
- GuocoLand Property Management Pte Ltd
- Huttons Asia Pte Ltd
- Malayan Banking Berhad
- Million Solar Pte Ltd
- OrangeTee & Tie Pte Ltd
- Oversea-Chinese Banking Corporation Limited
- P&T Consultants Pte Ltd
- PropNex International Pte Ltd
- Qingjian Realty (South Pacific) Group Pte. Ltd.
- SRI Pte Ltd
- Sunray Woodcraft Construction Pte Ltd
- Super Fat Designs Pte Ltd
- Surbana Jurong Pte Ltd
- UOB Limited

## SILVER SPONSORS

- Carera Bathroom Pte Ltd
- Fraxtor Private Limited
- GROHE Pacific Pte Ltd
- KCL Consultants Pte Ltd
- Kingsford Huray Development Pte Ltd
- Lum Chang Building Contractors Pte Ltd
- The Assembly Place
- The Edge Property Pte Ltd
- Villeroy & Boch

## HOLE-IN-ONE SPONSORS

- Audio House
- BSG Trading Pte Ltd
- Geberit South East Asia Pte Ltd
- Mitsubishi Electric Asia Pte Ltd
- Performance Motors Limited
- V-ZUG Pte Ltd
- W. Atelier Pte Ltd

## SUPPORTING PARTNERS

- DBS Bank Ltd
- SC Global Developments Pte Ltd
- UOL Group Limited
- Wing Tai Asia

## GOLF T-SHIRTS / GOODIE BAGS SPONSORS

- Corten Interior Solutions Pte Ltd
- Mitsubishi Electric Asia Pte Ltd
- TOTO

## FOOD & BEVERAGE SPONSORS

- F&N Foods Pte Ltd
- Interbev (Singapore) Limited
- Mitsubishi Electric Asia Pte Ltd
- William Grant & Sons Singapore Pte Ltd
- Yum Cha

## PRIZE DONORS

- Adidas
- Grand Copthorne Waterfront Hotel Singapore
- Hilton Singapore Orchard
- Island Superyacht
- Miele Pte Ltd
- Mitsubishi Electric Asia Pte Ltd
- Orchard Hotel Singapore
- Parkroyal Collection Marina Bay, Singapore
- Prospec Surfaces Pte Ltd
- REDAS
- Sanmu (SG) Pte Ltd
- TOTO

## GOODIE-BAG ITEMS DONORS

- Blanco Apac Pte Ltd
- Duravit Asia Limited
- Fraxtor Private Limited
- GROHE Pacific Pte Ltd
- Mitsubishi Electric Asia Pte Ltd
- Sanmu (SG) Pte Ltd
- TECE South-East Asia Pte Ltd
- Tong Hai Yang Construction Pte Ltd
- UOL Group Limited
- Villeroy & Boch
- W. Atelier Pte Ltd

## MEDIA PARTNER

- Media Group Pte Ltd

**The Organising Committee would like to apologise to all sponsors and donors whose names do not appear after the submission deadline. As always, we are appreciative to all for their kind support and generous contribution!**

REDAS

# 49th GOLF TOURNAMENT

## EVENT HIGHLIGHTS











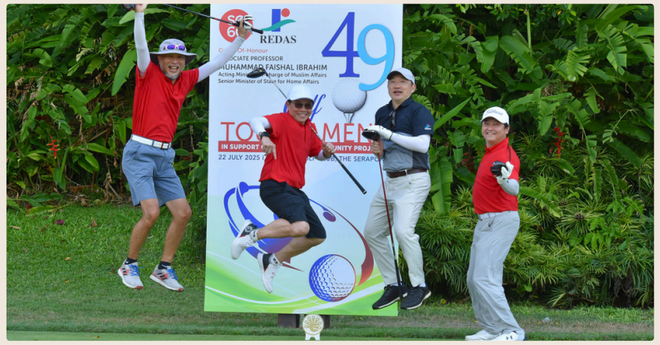













# REDAS

# 49th GOLF TOURNAMENT

## EVENT HIGHLIGHTS
























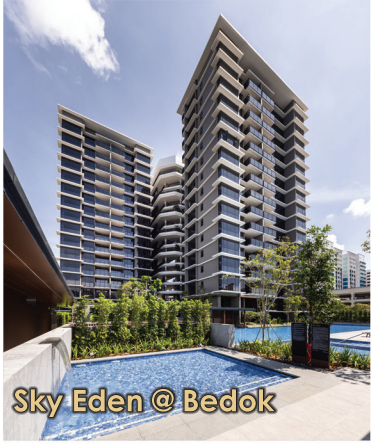


























## OUR PHILOSOPHY

### INNOVATIVE DESIGN

- BCI Top Ten Architects in Singapore from 2005 to 2023, 2025
- HDB Innovative Design Award 2025 - Crawford Heights
- 38 International Awards

### CONSTRUCTION PRODUCTIVITY

- BCA Construction Productivity Awards - Advocates (Consultant - Category) 2013 - Merit Award
- 13 BCA Construction Productivity Awards
- 35 BCA Construction Exellence Awards

### ECO-DESIGN

- BCA Built Environment Leadership Gold Class Award 2011 and 2016
- BCA Green Architect of The Year Award 2022 - Alex Tang Too Voon
- BCA Green Architect of the Year Award 2012 - Tang Kok Thye
- 93 BCA Green Mark Awards

### UNIVERSAL DESIGN

29 BCA Universal Design Mark Awards

### CORPORATE SOCIAL RESPONSIBILITY

- World 1st Green Library for Kids
- Melrose Home
- Hope International School at Kampong Speu, Cambodia
- Life Community Services Society - Corporate Sponsor

ADDP architects

59-A, Tanjong Pagar Road, Singapore 088480 Tel: +65-6220 1088
Fax: +65-6224 0280 Website: www.addp.sg E-mail: addp@addp.sg

SINGAPORE GREEN BUILDING SERVICES SGBC SGBS 0308

BUILT ENVIRONMENT LEADERSHIP award GOLD CLASS

SOCOTEC ISO 9001 ISO 14001 SAC Accredited Certification Body GS-1999-05 ES-2018-07

TOP TEN ARCHITECTS

BRC
ASIA

Celebrating

# 8TH

ANNIVERSARY




WWW.BRC.COM.SG

Building Better

# UNION SQUARE
## RESIDENCES

CONGRATULATIONS TO REDAS ON YOUR
50TH GOLDEN JUBILEE GOLF CELEBRATION

CITY DEVELOPMENTS LIMITED

OVER 60 YEARS OF TRUST




## THE PERFECT UNION OF LOCATION, LIFESTYLE, AND LUXURY

Introducing an iconic mixed-use development comprising luxury residential,
Premium Grade A office, retail / dining, and co-living spaces that will redefine life in the city.




### AT THE HEART OF THE CITY'S TRANSFORMATION

At the crossroads of the CBD, Clarke Quay, Chinatown, Civic District and connected by three MRT Stations.




### FEEL THE VIBE OF THE NEW LIFESTYLE PRECINCT

A live-work-play destination with retail, dining and co-living spaces housed in a mixed of modern and conserved shophouses.




### YOUR PRIVATE HAVEN ABOVE IT ALL

Union Square Residences offers 366 homes, from 1- to 4-bedrooms, and a sky suite with facilities like Sky Pool, Sky Gym on level 34.

SALES GALLERY ALONG MERCHANT ROAD
OPEN DAILY 10AM – 7PM

CALL | WHATSAPP (65) 8783 1818
CDLHOMES.COM.SG

Vendor (Developer): CDL Libra Pte. Ltd. (Registration No. 202138812H) • Housing Developer's Licence No.: C1490 • Tenure of Land: Leasehold of 99 years commencing from 11 October 2024 • Lot No.: Lot(s) 00320N TS 08 at Havelock Road • Expected Date of Vacant Possession: 15 March 2031 • Expected Date of Legal Completion: 15 March 2034

中国港湾（新加坡）工程有限公司
CHINA HARBOUR (SINGAPORE) ENGINEERING COMPANY PTE. LTD.



# CULTURE
# HUMANITY
# ENGINEERING
# CONTRIBUTION

CHINA HARBOUR (SINGAPORE) ENGINEERING COMPANY PTE. LTD. was established in 1986, is a premier infrastructure contractor holding the highest Grade A1 Civil Engineering certification awarded by Building and Construction Authority (BCA). With over four decades of proven expertise in Singapore, CHEC(SG) specializes in port engineering, rail transit, environmental infrastructure, and integrated urban developments.

To date, CHEC(SG) has undertaken approximately 60 projects and is currently delivering 14 ongoing developments, with a total contract value exceeding USD 4.1 billion, including several large-scale municipal and landmark projects, such as the Tuas Water Reclamation Plant (TWRP) Contract 2A & 2B Projects for PUB, the Tuas Nexus Integrated Waste Management Facility (IWMF) EPC 1 & 2 Projects for NEA, the 8 Shenton Way Mixed-Use Redevelopment Project, and the Cross Island Line - Punggol Extension and Cross Island Line Phase 2 Track Project for LTA.

Backed by its strong integrated service capabilities and proven project delivery excellence, CHEC(SG) remains committed to supporting green, low-carbon and smart city development of Singapore.

3A INTERNATIONAL BUSINESS PARK #08-06/09, ICON@IBP, SINGAPORE 609935
+65 6304 3820 CONTACT@CHECSG.COM.SG WWW.CHEC.BJ.CN

DAIKIN

i-Smile ECO

# Air
*that gives back*





## Wellness
Streamer technology decomposes harmful indoor pollutants



## Intelligence
Mobile Controller App, 0.5°C Precision, 3D Airflow & more

**36 MONTHS WARRANTY INCLUDED***



## Savings
Lower bills with energy-saving features



## Eco-Friendly
Designed to reduce carbon footprint

Influential Brands. TOP BRAND 2026 SMART & ECO-FRIENDLY AIR CONDITIONER

Influential Brands TOP BRAND 2026 SINGAPORE

Readers TRUSTED BRAND 2025 PLATINUM SINGAPORE

Readers TRUSTED BRAND 2025 ASIA

**WISE** cooling starts here

daikinsg.com/**contact**

** Terms & Conditions apply.*


DAIKIN AIRCONDITIONING (SINGAPORE) PTE. LTD.

10 Ang Mo Kio Industrial Park 2, Singapore 569501 Tel: +65 6583 8888 www.daikin.com.sg

Call Centre (Including Spare Parts) Tel: +65 6311 8686

ERA REAL ESTATE | I Choose ERA AGENCY OF CHOICE

# Over 40 Years as the Agency of Choice.

With over 8,600 ERA Trusted Advisers locally and an APAC network of more than 21,000 professionals across 14 countries and territories, ERA combines expertise, innovation, AI-driven technology, and real-time market intelligence to market projects strategically and drive results for developers.

















































## ERA SINGAPORE

450 Lorong 6 Toa Payoh Singapore 319394 Tel: (65) 6226 2000

erasgofficial  erasingapore

Estate Agent Licence no. L3002382K

FERMAX



MEET

FEEL NO LIMITS FERMAX IP

# THE 100% IP SYSTEM BASED ON POINT-TO-POINT INFRASTRUCTURE

MEET does not require central units or servers.

It offers a secure system that allows the integration of access control, CCTV and alarm functions.

HD video quality and digital audio which ensure high quality communication.

The system is made up of digital panels, one-button panels, touch screen monitors, guard unit stations and various accessories.

It allows the installer to define the IP range and thus facilitate the control of the networks.

Lift management is also controlled to ensure maximum user comfort.

# SPRINGLEAF RESIDENCE



Limited 5-bedroom units left • The first high-rise development in Springleaf

Less than a 2-min sheltered walk to Springleaf MRT Station







A Joint Development by

GuocoLand

HONG LEONG HOLDINGS LIMITED 豐隆實業有限公司

NAME OF HOUSING PROJECT: SPRINGLEAF RESIDENCE • NAME OF HOUSING DEVELOPER: SPRINGLEAF RESIDENCE PTE. LTD. (CO. REG. NO. 202418049C) • LICENCE NO. OF HOUSING DEVELOPER: C1523 • TENURE OF LAND: LEASEHOLD ESTATE OF 99 YEARS COMMENCING ON 15 JULY 2024 • ENCUMBRANCES ON LAND: MORTGAGE IN FAVOUR OF OVERSEA-CHINESE BANKING CORPORATION LIMITED • LOCATION OF THE HOUSING PROJECT: LOT 02072L OF MK 14 AT UPPER THOMSON ROAD • EXPECTED DATE OF VACANT POSSESSION: 31 DECEMBER 2031 • EXPECTED DATE OF LEGAL COMPLETION: 31 DECEMBER 2034.

DISCLAIMER: The information and contents in this advertisement are current as at the time of production and are provided on an "as is" and "as available" basis and are not to be relied upon as statements or representations of fact, offers or warranties (whether expressly or impliedly) by Springleaf Residence Pte. Ltd. (the "Developer") of Springleaf Residence or its agents. While all reasonable care has been taken in preparing this advertisement neither the Developer nor its agents shall be held responsible and/or liable for any damage or loss (whether directly or indirectly) suffered by any person due to any inaccuracies, omissions, errors, the completeness of the information and contents herein or any reliance placed on such information or contents. All renderings, illustrations, pictures, photographs and other graphic representations and references are artist's impression(s) only and cannot be regarded as representations of fact and may be subject to further changes and deviation as made by the Developer or the Developer's consultants or as required and/or directed by the relevant authorities. Nothing herein shall form part of an offer or contract or be construed as any representation by the Developer or its agents. The renderings, illustrations, pictures, photographs and other graphic representations and references herein may not be to scale, and any areas and measurements stated herein are approximate and are subject to final survey. The brand, colour and model of all materials, fittings, equipment, finishes, installations and appliances depicted in the advertisement shall be subject to the Developer's and/or the architect's selection and market availability. The Sale and Purchase Agreement embodies all the terms and conditions between the Developer and the purchaser and supersedes and cancels in all respects all previous representations, warranties, promises, inducements or statements of intention, whether written or oral made by the Developer and/or its agents which are not embodied in the Sale and Purchase Agreement. The Developer reserves any and all copyright, intellectual property, design and other proprietary rights in and to this advertisement (or any part thereof), including all or any part of the information, artwork or content therein. No part of this advertisement shall be copied, modified, distributed, reproduced, stored or used, in any manner whatsoever, save with the express written consent of the Developer.

springleafresidence.com.sg

**Huttons**
SINGAPORE'S LARGEST
PRIVATE REAL ESTATE AGENCY

# TRANSFORMING REAL ESTATE THROUGH INTELLIGENCE, VISUALISATION & SPEED




At Huttons, innovation goes beyond technology — it is about integrating intelligent solutions that bring clarity, confidence, and competitive advantage to our salespersons, developers, and consumers.

Powered by the award-winning Huttons Super App, Huttons Distinctive is a proprietary intelligence layer designed to help users uncover the positive attributes of developments from multiple perspectives — insights that are uniquely Huttons.

Our ecosystem empowers users to analyse projects with remarkable depth and speed, including:

- Profitability analysis of developments at both district and project levels
- Detailed bedroom-type breakdowns for deeper market understanding
- Concurrent comparison of Master Plan transformation between 2014 and 2025
- Identification of growth corridors, transformation potential, and value opportunities
- Advanced visual analytics to support strategic positioning and decision-making




This commitment to innovation earned Huttons the PropTech - Real Estate award at the SBR Technology Excellence Awards 2026.

And we are just getting started.

## INTRODUCING THE LATEST EVOLUTION — SUPERPICKER.

## YOUR PROPERTY JOURNEY STARTS HERE

*Powered by Huttons Super Picker*




**Step 1**
Connect
Engage with a Huttons Real Estate Consultant

**Step 2**
Access Insights
Compare stacks, layouts, and value in real time

**Step 3**
Identify the Best Unit
Make your selection with clarity and confidence

**Connect with a Huttons Real Estate Consultant**

Gain access to real-time insights, curated unit selections, and strategic guidance across Singapore's new launch developments.

SuperPicker is a visually powerful unit selection and comparison system built to help users identify ideal units within seconds. From comparing layouts and stacks to uncovering opportunities such as higher-floor units at lower prices, SuperPicker delivers instant clarity in an increasingly data-driven marketplace.

- Designed for speed
- Built for precision
- Created for transformation

At Huttons, we believe the future of real estate belongs to those who can combine human expertise with intelligent technology — and we are proud to lead that transformation.

**SPOT HIDDEN BARGAINS INSTANTLY —
HIGHER FLOOR, LOWER PRICE, POWERED BY PROPTECH.**


TO FIND OUT MORE ABOUT HUTTONS TECHNOLOGY,
CONTACT LINUS LOW, DIRECTOR OF TRANSFORMATION AT
**LINUSLOW@HUTTONSGROUP.COM | +65 8225 3878**


POWERING GROWTH
IN THE JOHOR-SINGAPORE SPECIAL ECONOMIC ZONE
Where ambition meets action, leverage Maybank's ASEAN advantage to facilitate trade and investments.
Connect with us
maybank.sg/jssez
Maybank Singapore Limited (UEN: 201804195C)
Humanising
Financial Services
Terms & Conditions Apply
Maybank

ENGINEERING A SUSTAINABLE FUTURE

# MILLION SOLAR

**Integrated Solar Energy Solutions for the Built Environment**



**Powering Commercial Developments with Smart Solar Solutions Built for Performance, Compliance and Long-Term Value**

Engineered for Sustainability, Designed for Impact

## Core Competencies

### End-to-End Solar Project Delivery

Full-cycle design, procurement and construction execution

### Technical Innovation and System Optimisation

Maximised efficiency, performance and energy output

### Industry Standards and Quality Assurance

Compliance with regulatory and engineering standards

### Customised and Sustainable Solutions

Project-specific ESG-aligned solar integration

### Operational Excellence

On time, on budget backed by proven on-the-ground experience

### Commitment to Safety and Compliance

Certified safety standards with continuous risk management

**Million Solar Pte Ltd**

enquiry@millionsolar.com.sg | +65 6805 2161 | www.millionsolar.com.sg

MILLION SOLAR

MITSUBISHI ELECTRIC

*Changes for the Better*



EXCELLENT Energy Savings

QUIETEST 19dB

EASY To Clean! Easily accessible Inner vent

Mitsubishi Electric starMEX Air-Conditioner

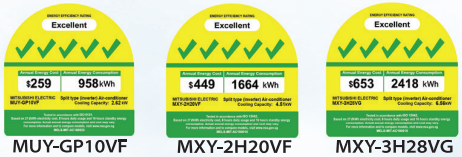


MUY-GP10VF | MXY-2H20VF | MXY-3H28VG




MXY-4H33VG | MXY-4H38VG | MXY-5H48VG | SUY-ZM50VA-SG

# WIDE RANGE OF EXCELLENT ENERGY SAVINGS
# 5-GREEN TICKS AIR-CONDITIONERS IN SINGAPORE

Mitsubishi Electric Quality

PM2.5 Filter Cleaner Air

Cleaning-free, pipe reuse

Anti-Dust, Anti-Grease

Manufacturer of the World's First Wall-Mounted Split Air Conditioner* *applying line flow fan

**MITSUBISHI ELECTRIC ASIA PTE LTD** Mitsubishi Electric Building, 307 Alexandra Road, Singapore 159943. Tel: 6473 2308 Showroom: 6470 2600.
Open Hours: Monday - Friday (8.30am - 5.30pm), Closed on Weekends, Public Holidays and Company Designated Holidays **www.MitsubishiElectric.com.sg**

OrangeTee

A member of Realion Group

# Over 25 years of Strategic Market Insights & Proven Transactional Power.




**4TH LARGEST**
Real Estate Agency in Singapore

**MORE THAN 300K**
Property Transactions

**MORE THAN 40K**
Client Testimonials on PropertyAgentsReview

**FOLLOW US ON SOCIALS**

orangeteesingapore / orangeteecommunity

orangeteesingapore

orangetee

orangetee_official

OrangeTee & Tie Pte Ltd CEA Lic. No. L3009250K




**Performance Motors** | Where Performance Matters

# DRIVING THE FUTURE TOGETHER

## SUSTAINABILITY, INNOVATION AND ELECTRIC MOBILITY WITH PERFORMANCE MOTORS LIMITED

As Singapore accelerates towards its Green Plan 2030, the conversation around sustainable mobility is becoming more practical and more immediate. Car owners are no longer asking if the switch towards an electric vehicle (EV) is needed, but how it can fit into their everyday lives.

Helping customers navigate the move towards to electric mobility with greater clarity and confidence is Performance Motors Limited (PML), the long-time authorised BMW dealer in Singapore.

With a comprehensive EV line up that spans most of BMW's core models, PML ensures a complete ownership experience – from purchasing and servicing to charging and beyond.

### BMW iX3 - A NEW CHAPTER IN SUSTAINABLE MOBILITY

One of the most exciting EVs to reach Singapore is the newly launched BMW iX3.

The first model in BMW's next-generation Neue Klasse line-up of EVs, it delivers the unmistakable performance driving dynamics that BMW is known for and with zero emissions.

Key highlights include:

- **Range:** Up to 805km (WLTP) - enjoy the freedom to travel long distances with fewer charging stops.
- **Fast charging:** 400 kW DC fast charging from 10% to 80% in around 21 minutes – perfect for busy schedules.
- **Driver orientation:** Panoramic iDrive digital display spanning the windscreen with customisable content – key driving information projected seamlessly across your field of view to keep your focus on the road.
- **Driving dynamics:** The new Heart of Joy control unit enhances precision and responsiveness – giving you a confident and enjoyable drive every time.

With its distinctive and premium design integrated with advances in digitalisation and sustainability, range, charging and usability, the BMW iX3 lets drivers command every road with style and efficiency.

### PML SUSTAINABILITY CHALLENGE

Beyond the EV itself, adoption of electric mobility depends on how well it integrates into daily routines.

PML addresses this through initiatives such as the PML Sustainability Challenge, where participants are invited to experience electric driving with an overnight test drive. This allows them to experience EV ownership, from commuting patterns to charging behaviour, in real life.

Register your interest for the PML Sustainability Challenge below.

### SUPPORTING AN EVERYDAY EV DRIVING LIFESTYLE

PML has put in place an ecosystem designed to simplify and support EV ownership, for example:

- Partnerships with various charging operators to provide attracted EV charging packages and improve charging accessibility.
- Cross-border EV charging support and roadside assistance for those keen longer road trips.
- The largest team of BMW-certified High Voltage technicians to ensure specialised and safe servicing.

Together with its extensive line-up of BMW EVs, this support system reduces uncertainty and make it easier for drivers to adopt electric mobility with confidence.

### DRIVING FORWARD RESPONSIBLY

For many drivers, the question about making the switch to an EV is fast becoming one of readiness - whether the right solutions are in place to support that transition.

With more EV models coming our way, including the BMW iX3, and the support provided by PML, they can be assured that when the decision is made, it is backed by the technology, infrastructure, and experience to make it work in their everyday lives.

---

Performance Motors Limited is the trusted authorised BMW dealer in Singapore since 1979. Visit https://www.pml-bmw.com.sg/ to view our extensive line-up of BMW electric vehicles, or drop by the flagship showroom at 303 Alexandra Road, or speak with a sales consultant on the best BMW that fit your lifestyle.

*Car specifications may vary from the model shown. Options and features are model-dependent. This advertisement provides information on a BMW product and does not constitute an offer of sale. Any sale is subject to applicable terms and conditions.

Scan to register your interest for the PML Sustainability Challenge.

# THANK YOU FOR CHOOSING

PropNex

## AS YOUR TRUSTED PARTNER

**2 out of 3 consumers chose PropNex for their property transactions in 2025.**

The trust and confidence placed in PropNex by the developers, our partners, homeowners, and consumers continue to drive our leadership across key project launches in today's highly competitive new launch market — powered by trusted advisors, deep market reach, award-winning technology, and proven results.

## PROPNEX LEADS IN PROJECT SALES



### TENGAH GARDEN RESIDENCES

**55.5%**
**470 Units**
BASED ON SALES BY APPOINTED AGENCIES

**470 UNITS SOLD BY US***

| | |
|---|---|
| 21.0% | 178 UNITS |
| 16.5% | 140 UNITS |
| 4.7% | 40 UNITS |
| 2.2% | 19 UNITS |



### RIVELLE TAMPINES

**53.4%**
BASED ON SALES BY APPOINTED AGENCIES

**SOLD MORE THAN 3 OTHER JOINT MARKETING AGENCIES COMBINED***

| | |
|---|---|
| 21.0% | |
| 16.5% | |
| 15.5% | |



### VELABAY

**50.9%**
**178 Units**
BASED ON SALES BY APPOINTED AGENCIES

**SOLD 2X MORE THAN THE CLOSEST COMPETITOR***

| | |
|---|---|
| 25.1% | 88 UNITS |
| 16.5% | 58 UNITS |
| 4.6% | 16 UNITS |
| 2.9% | 10 UNITS |

*OVER THE LAUNCH WEEKENDS

## EMPOWERED BY AWARD-WINNING TECH

BUSINESS TECHNOLOGY EXCELLENCE AWARDS
2024· 2025· 2026

### OUR 3-YEAR WINNING STREAK

Winning at the SBR Technology Excellence Awards across Overall Best PropTech and Analytics is a testament to our relentless drive to build technology that empowers our salesforce and give consumers greater clarity and confidence.

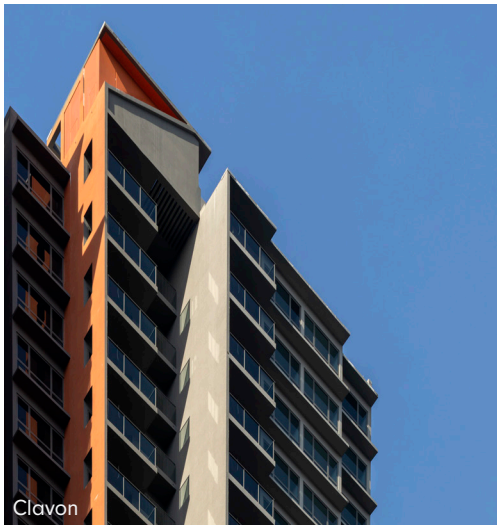
Clavon


Meyer Blue


Vela Bay



Park Town


Nava Grove

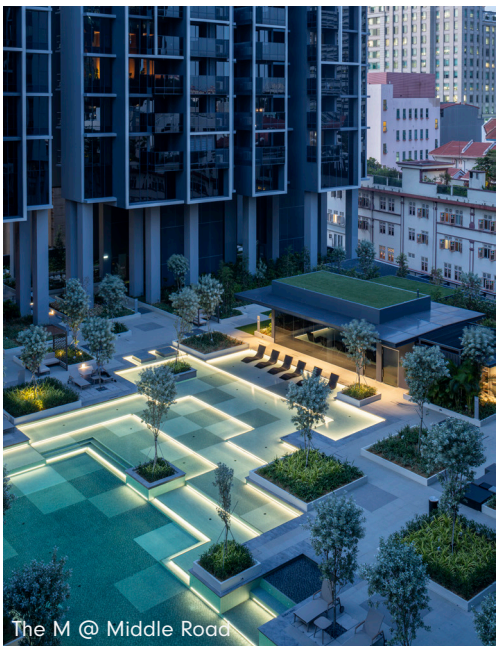
The M @ Middle Road

P&T CONSULTANTS

**Design Excellence since 1868**

150 Beach Road, #07-01/08, Gateway West, Singapore 189720
Tel: 65 65352011 Fax: 65 63090339 Direct: 65 63090268

QINGJIAN REALTY










# LISTENING, INNOVATING & GROWING WITH YOU

Trust is the foundation of relationships and a two-way conversation we're committed to. To us at Qingjian Realty, it's always begun with listening to what our customers want. Then innovating to meet their needs, and growing together for the long term.

Since we began, we've introduced many firsts – the CoSpace™ concept for spaces that move with changing needs, smart Executive Condominiums and even Gold Standard to thoughtfully assist senior living. Industry accolades have been many, but what we cherish most comes back to trust – the foundation we've built our business upon.

***www.qingjianrealty.com.sg***


Live
Large.
Live
Superfat.
Superfat
Interiors | Styling | Lifestyle

SRI
SINGAPORE REALTORS INC

10

A DECADE OF EXCELLENCE

# AWARD-WINNING REAL ESTATE AGENCY

## RESIDENTIAL

- RESALE
- PROJECT MARKETING
- INTERNATIONAL PROJECT MARKETING

## NON-RESIDENTIAL

- COMMERCIAL
- INDUSTRIAL
- INTERNATIONAL PROJECT MARKETING

## CONSULTANCY

- CAPITAL MARKET & INVESTMENT
- AUCTION
- ADVISORY SERVICES & RESEARCH

## CLOSE TO 1,700 ADVISORS



**Bruce Lye**
Managing Partner



**Benson Koh**
Managing Partner



**Ken Low**
Managing Partner



**Thomas Tan**
Chief Executive Officer

@SRIExperience | (+65) 6958 5000 | admin@sri.com.sg | 1 Kim Seng Promenade #17-10/12, Great World City, West Tower (Singapore 237994)

ENTERPRISE 50

THE STRAITS TIMES Singapore's Fastest Growing Companies 2023












# Building Singapore's Icons
# Shaping Asia's Future

Founded in 1987, Sunray has been shaping Singapore's skyline with landmark hotels, resorts, galleries, and commercial spaces. Recent milestones include the **Singapore Oceanarium at Resorts World Sentosa**, **New Bahru**, and **QT Singapore**, alongside many newly upgraded malls and hotels. We continuously enhance our expertise to stay ahead of industry trends. Every project is delivered with the highest standards of quality and client satisfaction.




Shaping liveable cities that are adaptive, resilient and enduring with our clients and partners for over 75 years.

sjgroup.com

UOB

# Welcome to ASEAN's extensive trade network

Connect directly to businesses big and small across supply chains and sectors, ASEAN and 430 UOB offices worldwide.

**One Bank For ASEAN.**




Right By You

United Overseas Bank Limited Co. Reg. No. 193500026Z

WEE HUR
HOLDINGS LIMITED

REAL ASSET PLATFORM
SINGAPORE · AUSTRALIA · HONG KONG

OUR NEXT CHAPTER

# From Builder to Integrated Real Asset Platform.

Four decades of building Singapore's urban landscape — now a diversified real asset platform generating sustainable value across Asia-Pacific.



OUR PLATFORMS

# Six Integrated Business Lines.



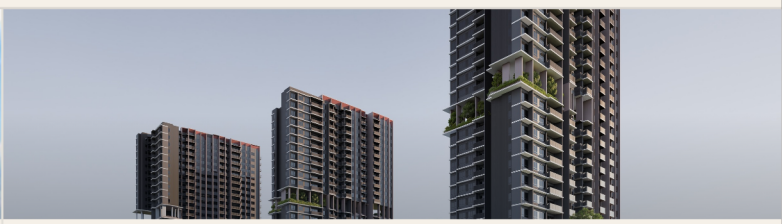

## Construction

*BCA A1 Status — Gold Standard*

Wee Hur Construction undertakes residential, commercial, industrial and institutional projects. Order book of S$672.5M provides visibility through FY2030. FY2025 wins include two HDB BTOs and the Wycombe Abbey School (Singapore) build.

## Development Properties

*Singapore & Australia*

Bartley Vue 100% sold; Mega@Woodlands 99% sold. 50% stake in the 596-unit Upper Thomson mixed-use development. Australia pipeline spans Park Central (Brisbane) and greenfield land at Lowood and Cryna, Queensland.



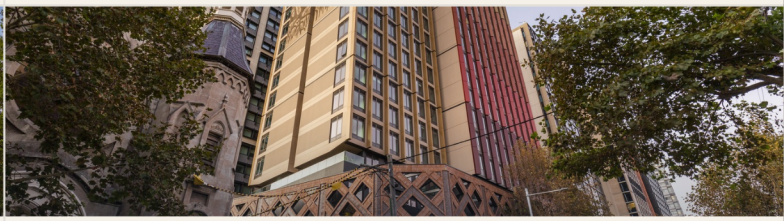

## Investment Properties — Singapore

*Workers' Dormitories & Education*

Tuas View Dormitory (15,744 beds) and Pioneer Lodge (10,500 beds) form one of Singapore's largest workers' dormitory portfolios. Wycombe Abbey School Singapore — a K–12 campus for up to 1,800 students — opens in 2028.

## Investment Properties — Australia

*Y Suites — Student Living, Reimagined*

PBSA assets held through Wee Hur Capital's fund platforms. Y Suites on Margaret (Sydney) achieved 99% occupancy in its first year. Y Suites on Frome (Adelaide), 708 beds, targets completion in late 2027.



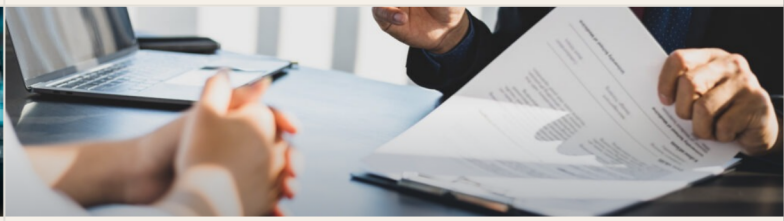

## Fund Management

*Billion-Dollar PBSA Exits*

Wee Hur Capital structures and manages real estate funds. FY2025 closed with the A$1.6B divestment of the inaugural PBSA portfolio to Greystar — the Group's second billion-dollar transaction, after the earlier divestment to GIC.

## Alternative Investments

*Private Equity, Credit & Venture Capital*

KK39 Ventures and KKX Capital invest in private credit and growth platforms across Asia-Pacific. FY2025 saw investments completed in the health and wellness sector in Vietnam.

**S$295M**
REVENUE **+47% yoy**

**S$1.22B**
TOTAL ASSETS

**S$672.5M**
ORDER BOOK


UPPERHOUSE at Orchard Boulevard
Singapore


Odeon
Singapore


One Bishopsgate Plaza
United Kingdom

# Dedicated to
# creating value and shaping a sustainable future

## Less Carbon, More Life


Pan Pacific Orchard
Singapore


PARKROYAL COLLECTION Kuala Lumpur
Malaysia


West Mall
Singapore


PARKTOWN Residence
Singapore

UOL is a leading public-listed property and hospitality group with a diversified portfolio of development and investment properties, hotels and serviced suites globally.

At UOL, we are committed to shaping a resilient built environment and contributing to a clean, green and sustainable future. We are focused on creating sustained economic and social value for our stakeholders in a responsible manner by developing better, building good and doing right.

2025 SUSTAINABILITY IMPACT AWARDS

MSCI ESG RATINGS AAA

PATRON OF THE ARTS AWARDS 2023

CHAMPION OF GOOD 2024

VOLUNTEER & PARTNER AWARDS 2025

Community Chest Awards 2025

UOL 华业集团

101 Thomson Road
#33-00, United Square
Singapore 307591
Tel: (65) 6255 0233

www.uol.com.sg

# TOTO G SELECTION SHOWER

## RELAXING, REFRESHING AND REVITALISING



**COMFORT WAVE**
Water streams that blend stimulation and relaxation



**INTENSE WAVE+**
Firm pressure and an oscillating stream for revitalising massage



**CALMING SHAWL**
Gentle streams with an arc-shaped design for calming effect

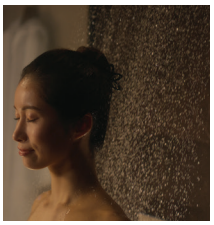

**UNIQUE RAINSHOWER**
A shape designed to simulate the curves of the body



**WARM SPA & MIST SPA**
Warm Spa embraces you with warmth while Mist Spa relaxes you with microbubbles



**THERMOSTAT CONTROLLER**
Precision in comfort

Main Showroom/TOTO Gallery
201 Henderson Road #03-01 Singapore 159545
Opening Hours: Mon - Sat, 10.30am - 7pm
Contact us at +65 6270 8828 I Find us at

Start a Whatsapp chat

Learn more about TOTO G Selection Shower

www.watelier.com

w.atelier

# TOTO NEOREST WX

## MAKING DAILY RITUALS RICH EXPERIENCES



**EWATER +**
Suppresses the accumulation of waste on wand, under seat and bowl

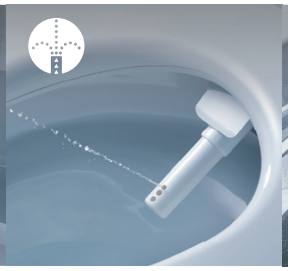

**WONDERWAVE WAND**
Self-cleaning wand system that delivers comfort with wonderwave



**PREMIST**
Prevents waste from clinging



**CEFIONTECT**
Forces waste to slide down

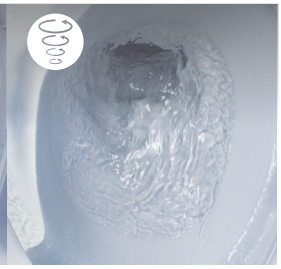

**TORNADO FLUSH**
Swirls and ejects waste entirely

**MORE FEATURES:**

**AUTO OPEN / CLOSE LID** | **DEODORIZER** | **WARM AIR DRYING** | **WATER SAVING** | **HEATED SEAT** | **RIMLESS DESIGN**

Main Showroom/TOTO Gallery
201 Henderson Road #03-01 Singapore 159545
Opening Hours: Mon - Sat, 10.30am - 7pm
Contact us at +65 6270 8828 I Find us at

Start a Whatsapp chat

Learn more about TOTO Neorest

www.watelier.com

w.atelier



*2011*
Reflections at Keppel Bay



*2012*
Gardens by the Bay



*2013*
The Interlace




*2015*
Oasia Hotel Downtown



*2018*
Jewel Changi Airport




*2019*
Woodlands South MRT Station

# ICONIC PROJECTS OVER THE YEARS

Founded in 1927 as a one-man operation, Woh Hup has grown to become one of Singapore's largest privately-owned construction and civil engineering specialists and the builder behind many of the nation's iconic landmarks.

Our legacy is propelled by a dedicated focus to deliver complex works with precision and efficiency, emphasise safety and quality on every project, and create growth opportunities for our people. Staying ahead in an evolving industry is an outcome of our active pursuit of innovation through strategic collaborations, driving transformation and delivering cutting-edge construction solutions as pioneers.

With nearly a century of experience behind us, Woh Hup carries forward the technical excellence, trusted partnerships, and forward-thinking mindset that our reputation was built upon.

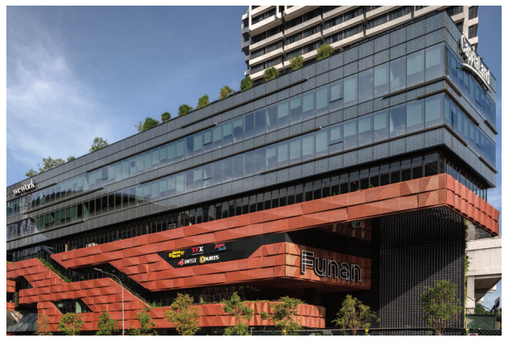


*2021*
Funan Redevelopment

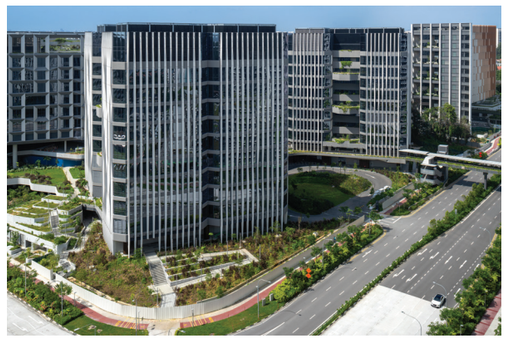

*2025*
Punggol Digital District



*2027*
C821A Kim Chuan Depot Extension

WOH HUP
BUILDING WITH INTEGRITY

217 Upper Bukit Timah Road
Woh Hup Building
Singapore 588185

wohhup.com

wohhupgroup

# REDAS FRATERNITY

## TRANSFORMING SPACES, BUILDING FUTURES TOGETHER

As REDAS commemorates the Golden Edition of its Golf Tournament, we are reminded that this milestone is far more than a sporting achievement — it is a celebration of the enduring fraternity that defines the Association. Reaching this Golden Edition is a testament to the resilience, unity, and commitment of our members.

For decades, REDAS has stood as a cornerstone of Singapore's real estate & built environment community, bringing together developers, partners, and stakeholders with a shared vision for excellence and nation-building. May this Golden Edition not only reflect the spirit of camaraderie, but also inspire renewed connections and shared aspirations for the future. Here's to friendship, fellowship, and many more years of REDAS fraternity—on and off the course!

### ORDINARY MEMBERS

| Company | Name | Designation |
|---|---|---|
| 8M Real Estate Private Limited | Ms Jocelyn Hao | Chief Executive Officer |
| Allgreen Properties Limited | Mr Tho Leong Chye | Managing Director |
| Amara Holdings Limited | Mr Albert Teo | Chief Executive Officer |
| Amcorp Global Limited | Mr Raymond Wong | Chief Operating Officer |
| Asia Industrial Development (Pte) Ltd | Mr Tan Wan Chye | Managing Director |
| Aurum Land (Private) Limited | Ms Michelle Yong | Chief Executive Officer |
| BBR Holdings (S) Ltd | Mr Adrian Seow | Chief Executive Officer |
| Bonvests Holdings Limited | Mr Henry Ngo | Chairman |
| Brand New Land Group | Ms Alvina Teh | Director |
| Bukit Sembawang Estates Limited | Mr Chng Kiong Huat | Chief Executive Officer |
| Bukit Timah View Property Pte. Ltd. | Mr Chuang Shaw Boon | Director |
| CapitaLand Group Pte Ltd | Mr Chew Peet Mun | Managing Director, Investment & Development of CapitaLand Development Singapore |
| CapitaLand Investment Limited | Mr Adon Sim | Head-Operations, Engineering, Systems & Sustainability (Retail & Workspace) |
| Changi Airport Group (Singapore) Pte Ltd | Mr Yew Boon Cheat | Vice President |
| CHEC Urban Development Pte. Limited | Mr Pu Suan Hau | Chief Operating Officer |
| China Construction (South Pacific) Development Co. Pte. Ltd. | Mr Qian Liang Zhong | Managing Director |
| City Developments Limited | Mr Chia Ngiang Hong | Group General Manager |
| Clydesbuilt Capital Pte. Ltd. | Mr Victor Ow | Chairman |
| CSC Land Group (Singapore) Pte. Ltd. | Ms Long Zhang Qin | Managing Director |
| EL Development Pte Ltd | Mr Lim Yew Soon | Managing Director |
| Equalbase Development Pte. Ltd. | Mr Ian Tan Yih Yan | Development Director |
| Fairview Developments Private Limited | Mr Teo Tong Lim | Group Managing Director |
| Far East Orchard Limited | Mr Marc Boey | Executive Director, Property Services |
| Far East Organization | Mr Marc Boey | Executive Director, Property Services |
| FEC Skyline Pte. Ltd. | Mr Dennis Chiu | Director |
| Fernview Pte Ltd | Ms Deidre Goh | Executive Director |
| Forsea Holdings Pte. Ltd. | Mr Chen Weihao | Director |
| Fortune SG Pte. Ltd. | Mr Calvin Tan | Director |
| Fragrance Corporate Mgt Pte. Ltd. | Mr Koh Wee Meng | Executive Chairman & Chief Executive Officer |

| | | |
|---|---|---|
| Frasers Property Limited | Ms Soon Su Lin | Chief Executive Officer (Frasers Property Singapore) |
| FRX Capital Private Limited | Mr Oliver Siah | Co-Founder and Director |
| Golden Development Private Limited | Mr Marc Boey | Executive Director, Property Services |
| Goodland Development Pte Ltd. | Mr Alvin Tan | Managing Director |
| GuocoLand Limited | Ms Ong Ai Ting | Investment Director, Investment & Research Dept |
| Habitat Properties Pte Ltd | Mr John Khoo | Executive Director |
| Heeton Holdings Limited | Mr Ivan Hoh | Chief Executive Officer |
| Hiap Hoe Holdings Pte Ltd | Mr Teo Ho Beng | Group Managing Director |
| Hiap Huat Holdings (Pte) Ltd. | Mr Stanley Lek | Chairman |
| Ho Bee Land Limited | Mr Chong Hock Chang | Group Director, Projects & Marketing |
| Hoi Hup Realty Pte Ltd | Mr Koon Wai Leong | General Manager |
| Hong Fok Corporation Limited | Mr Brandon Cheong | Senior Executive, Business Development |
| Hong How Corporation Pte Ltd | Mr Daniel Teo | Chairman & Managing Director |
| Hong Leong Holdings Limited | Mr Loke Kee Yeu | General Manager (Projects) |
| HPL Properties Pte Ltd | Mr Ray Yow | Director |
| IOI Properties Singapore | Ms Lorraine Shiow | Chief Executive Officer |
| Jun Jie Development Pte Ltd | Mr David Cheong | Managing Director |
| JMD Asset Management Pte. Ltd. | Ms Jacqueline Wang | Director |
| JVA Venture Pte. Ltd. | Mr Aaron Xu | Director |

| | | |
|---|---|---|
| Kajima Development Pte. Ltd. | Mr Shuichi Oishi | Chief Executive Officer |
| Kallang Development (Pte) Limited | Mr Chu Leong Tho | Executive Director |
| Keppel Management Ltd. | Mr Tan Swee Yiow | Chairman (Keppel REIT Management Limited) |
| Kheng Leong Company (Private) Limited | Mr Wee Ee-chao | Director |
| Kingsford Huray Development Pte. Ltd. | Ms Christy Cui | Director |
| Koh Brothers Development Pte Ltd | Mr Koh Keng Siang | Managing Director & Group CEO |
| Lakeview Investments Pte. Ltd. | Mr Alvin Toh | General Manager & Director |
| Lendlease Investment Management Pte. Ltd. | Mr Justin Gabbani | Chief Executive Officer, Asia |
| LHN Limited | Mr Kelvin Lim | Executive Chairman and Group Managing Director |
| Lian Huat Group Pte. Ltd. | Mr Dillon Kho | Executive Director |
| Logan Property (Singapore) Company Pte. Limited | Ms Ong Hwee Hoon | Senior Director |
| Low Keng Huat (Singapore) Limited | Mr Low Poh Kuan | Executive Director |
| Lum Chang Holdings Limited | Mr Adrian Lum | Director, Property Development |
| Mapletree Investments Pte Ltd | Ms Amy Ng | Regional Chief Executive Officer, South East Asia & Group Retail |
| MCC Land (Singapore) Pte. Ltd. | Mr Tan Zhiyong | Chief Executive Officer |
| Melodies Limited | Mr George Lee | Managing Director |
| Ming Teik Company Private Limited | Mr Cheong Soon Teik | Director |
| Mitsubishi Estate Asia Pte. Ltd. | Mr Soichiro Kanada | Executive Director |
| Mitsui Fudosan (Asia) Pte. Ltd. | Mr Mitsuru Umemura | Managing Director |

| | | |
|---|---|---|
| Mushrooms Realty Pte. Ltd. | Mr Tan Wee Yong | Director |
| Ocean Sky International Limited | Mr Edward Ang | Chief Executive Officer |
| OUE Limited | Mr Isaac Chen | Chief Operating Officer |
| Oxley Holdings Ltd | Mr Ching Chiat Kwong | Executive Chairman & CEO |
| Pacific Eagle Real Estate Pte. Ltd. | Mr Richard Goh | Executive Director |
| Perennial Holdings Private Limited | Ms Dawn Tan | Chief Operating Officer, Singapore & Regional |
| Pollux Properties Ltd | Mr Darren Wong | Financial Controller |
| Pontiac Land Private Limited | Mr Kwee Ker Wei | Director |
| Prime Developments Pte. Ltd. | Dr Wong Kwong Yan | Technical Director |
| Qingjian Realty (South Pacific) Group Pte. Ltd. | Mr Du De Xiang | Managing Director |
| Roxy-Pacific Holdings Pte. Ltd. | Ms Alicia Teo Su Min | Executive Director |
| Royal Group Investments Pte. Ltd. | Mr Asok Kumar Hiranandani | Chairman |
| S P Setia International (S) Pte. Ltd. | Mr Neo Keng Hoe | General Manager |
| Sanwah Construction Pte. Ltd. | Mr Anthony Ong | Managing Director |
| SC Global Developments Pte. Ltd. | Mr Simon Cheong | Founder & Chairman |
| Sekisui House Singapore Pte. Ltd. | Mr Ryo Terajima | Business Strategy Office Member |
| Shaw Properties (1997) Pte Ltd | Mr Markham Shaw | Director |
| Shimizu Corporation | Mr Nobuto Hajime | General Manager |
| Shun Tak Holdings Limited | Mr James Chow | Head of Commercial Real Estate |
| Sing Holdings Limited | Mr Lee Sze Hao | Chief Executive Officer & Managing Director |
| Singapore Land Group Limited | Mr Joseph Lim | General Manager, Investment & Portfolio Management |
| Singapore Warehouse Company (Private) Ltd. | Mr Ong Choo Eng | Director |
| SingHaiyi Group Pte. Ltd. | Mr Michael Ng | Executive Director |
| Straits Developments Private Limited | Mr Eric Teng | Chief Executive Officer |
| Sun Venture Pte. Ltd. | Ms Tan Pei Hee | Director, Asset Management |
| Sunway MCL Limited | Mr Lee Tong Voon | Chief Executive Officer |
| Surbana Jurong Private Limited | Mr Aaron Foong | Executive Director |
| Swire Properties Pte. Ltd. | Mr Terence Chan | Director |
| Tai Chek Company Private Limited | Mr Edward Chye | Executive Director |
| Tan Chong Realty (Private) Limited | Mr Samuel Lee | General Manager & Director |
| Tan Jin Chwee & Company (Private) Limited | Mr Alfred Lim | Managing Director |
| Teambuild Land Pte. Ltd. | Mr Tang Hee Sung | Chief Executive Officer |
| Teck Chiang Realty Private Limited | Mr Lionel Cheng | Director |
| The Great Eastern Life Assurance Company Limited | Mr Ronnie Tan | Group Chief Financial Officer |
| The Land Managers (S) Pte Ltd | Mr Lim How Boon | Group Chief Executive Officer |
| TID Pte. Ltd. | Mr Mitsuru Umemura | Managing Director |
| Tong Eng Brothers Private Limited | Mr Teo Tong Lim | Group Managing Director & Executive Chairman |
| Tuan Sing Holdings Limited | Mr Patrick Tan | Head, Asset and Fund Management |
| United Engineers Developments Pte Ltd | Mr Roy Tan | Group Managing Director |

| | | |
|---|---|---|
| UOL Group Limited | Mr Neo Soon Hup | Chief Operating Officer |
| Warees Investments Pte Ltd | Mr Masagoes Muhammad Isyak Bin Mohammad Amin | Chief Executive Officer |
| Wee Hur Property Pte Ltd | Mr Goh Yeow Lian | Executive Chairman & Managing Director |
| Wing Tai Land Pte. Ltd. | Mr Joseph Quek | Head, Property Operations (Wing Tai Property Management Pte Ltd) |
| World Class Land Pte Ltd | Mr David Ng | Director |
| Yanlord Real Estate Pte. Ltd. | Mr Zhong Ming | Project Director |
| YTL Singapore Pte. Ltd. | Ms Lai Yuet Har | Admin Director |
| YTL Starhill Global Property Management Pte Ltd | Mr Alvin Low | General Manager |
| ZACD Group Ltd. | Mr Stanley Yeo | Founder & Group CEO |

# REDAS FRATERNITY

## ASSOCIATE MEMBERS

| Company | Name | Designation |
|---|---|---|
| ADDP Architects LLP | Mdm Chin Hang Ping | Partner |
| AECOM Singapore Pte. Ltd. | Ms Jee Yi Yng | Country Representative |
| Aedas Pte. Ltd. | Mr Kevin Jose | Global Principal |
| Alpha Omega Real Estate (Singapore) Pte. Ltd. | Mr James Chew | Chairman |
| Architects 61 Private Limited | Mr Michael Ngu | Chief Executive Officer |
| Arup Singapore Private Limited | Mr Michael Chin | Country Leader |
| Asia Infrastructure Solutions Singapore Pte. Ltd. | Mr Rene Hillig | Managing Director, Project & Programme Management, Southeast Asia |
| Asia Properties & Assets Consultancy Pte. Ltd. | Ms Jocelyn Tan | Managing Director |
| Aurecon Singapore (Pte.) Ltd. | Mr Steven Lee | Director of Operations - Buildings, Singapore |
| Autodesk Asia Pte. Ltd. | Mr William Low | Regional Manager ASIA Autodesk Construction Solutions |
| Axis Communications (S) Pte Ltd | Mr Tertius Wolfaardt | Manager |
| Beca Carter Hollings & Ferner (S.E.Asia) Pte Ltd | Mr Galvin Chua | Managing Director |
| Bentz Jaz Singapore Pte Ltd | Mr Allan Heng | General Manager |
| BG&E Consulting Engineers Pte. Ltd. | Mr Andi Tjong | Country Lead/Principal |
| Bimage Consulting Pte. Ltd. | Mr Rwinn Lee | Senior Product Management & Marketing Manager |
| Blanco Apac Pte. Ltd. | Mr Jeffrey Soh | Regional Sales Director, APAC |
| Broadway Malyan Asia Pte. Ltd. | Ms Monique Suksmaningsih | Practice Principal |
| Carera Bathroom Pte. Ltd. | Ms Jennifer Ng | Managing Director |
| CBRE Pte. Ltd. | Ms Pauline Goh | Chairman, SEA |
| Chai Ming Enterprises (Pte) Ltd. | Mr Chok Tet Hin | Director |
| Choo Building Materials Co. Pte. Ltd. | Ms Phyllis Choo | Marketing Director |
| Cistri Pte. Ltd. | Mr Jack Backen | Regional Director |
| Citibank Singapore Limited | Ms Sandra Ong | Acting Mortgage Head |
| City Energy Pte. Ltd. (as Trustee of City Energy Trust) | Mr Soh Guan Hong | Senior Vice President, Head (Core Business Group) |
| CKS Property Consultants Pte Ltd | Ms Ednas Wong | Associate Director |
| Colliers International (Singapore) Pte Ltd | Mr Bastiaan van Beijsterveldt | Managing Director |
| Corgan Architects Singapore Pte. Ltd. | Mr David Marquard | Principal |
| Corten Interior Solutions Pte. Ltd. | Mr Bernard Lim | Chief Executive Officer |
| CPG Corporation Pte Ltd | Mr Vincent Loh | Executive Vice President |
| Cundall Singapore Pte. Ltd. | Mr Marcus Kan | Managing Director |
| Cushman & Wakefield (S) Pte Ltd | Ms Natalie Craig | Managing Director, C&W Services |
| Cynosure Design Pte. Ltd. | Mr George Budiman | Director |
| Daikin Airconditioning (Singapore) Pte. Ltd. | Mr Chua Ban Hong | Managing Director |
| DBS Bank Ltd. | Mr Chew Chong Lim | Managing Director |
| DCA Architects Pte Ltd | Mr Koo Tin Chew | Managing Director |
| Dentons Rodyk & Davidson LLP | Ms Melanie Lim | Senior Partner, Real Estate |

| | | |
|---|---|---|
| Doxa Holdings International Pte Ltd | Mr Edmund Ng | Founder and CEO |
| E M Services Private Limited | Mr Soh Tze Chyn | Senior General Manager (CDM) |
| Econflo Systems Pte Ltd | Mr Yeo Siew Hong | Managing Director |
| Edmund Tie & Company (SEA) Pte Ltd | Mr Desmond Sim | Chief Executive Officer |
| Elevating Studio Pte. Ltd. | Mr Michiel de Moel | Chief Executive Officer |
| ERA Realty Network Pte Ltd | Mr Marcus Chu | Chief Executive Officer |
| Geberit South East Asia Pte Ltd | Mr Michael Allenspach | Managing Director |
| Gensler Singapore Pte Ltd | Mr Neo Jia Hao | Regional PR Manager |
| GROHE Pacific Pte Ltd | Mr Koh Fusheng | Country Leader |
| Hafele Singapore Pte Ltd | Mr Hug Stanislas | General Manager |
| Hansgrohe Pte. Ltd. | Mr Martin Low | Managing Director |
| Haw Par Properties (Singapore) Private Limited | Mr Brian Loo | Group General Manager |
| Henning Larsen Pte. Ltd. | Ms Chum Jai Xin | Studio Director |
| Hexacon Construction Pte Ltd | Mr Pang Hoe Sang | Chairman |
| HKS Asia Pacific Design Consulting Pte. Ltd. | Ms Angela Lee | Managing Director |
| Homejourney Pte. Ltd. | Mr Ong Pang Cheng Vincent | Director |
| Huttons Asia Pte. Ltd. | Mr Mark Yip | Chief Executive Officer |
| JGP Architecture (S) Pte Ltd | Mr James Goh | Chief Executive Officer |
| Jones Lang LaSalle Property Consultants Pte Ltd | Mr Michael Glancy | Managing Director - South East Asia |
| Kimly Construction Private Limited | Mr Khoo Beng Hwee | Executive Director |

| | | |
|---|---|---|
| Knight Frank Pte Ltd | Mr Galven Tan | Chief Executive Officer |
| Kone Pte Ltd | Mr Jerome Audais | Managing Director |
| Kong Hwee Iron Works & Construction Pte. Ltd. | Ms Nge Chwee Peng | Director |
| KPMG Services Pte. Ltd. | Ms Lo Mun Wai | Head of Real Estate |
| Kwan Yong Construction Pte Ltd | Mr Kwan Mei Kam | Director |
| Lim Wen Heng Construction Pte Ltd | Mr Jason Lin | Business Development Manager |
| Link Property Management (Redwood) Private Limited | Ms Ellina Chia | Director, Asset Management |
| Luxx Newhouse Pte. Ltd. | Mr Jimmy Tong | President |
| Meinhardt (Singapore) Pte Ltd | Dr Shahzad Nasim | Group Executive Chairman |
| Miele Pte Ltd | Ms Stephanie Cheong | Sales Director - Projects |
| Million Lighting Co Pte Ltd | Mdm Teo Ah Kee | Chairman |
| Mitsubishi Electric Asia Pte Ltd | Mr Jonathan Yeo | Director |
| Mitsubishi Elevator (Singapore) Pte. Ltd. | Mr Hideyuki Mori | Managing Director |
| Mott Macdonald Singapore Pte Limited | Mr Soh Kai Yea | Managing Director |
| Nakano Singapore (Pte) Ltd | Mr Kiyoshi Kataoka | Managing Director |
| Newmark Real Estate Singapore Pte Ltd | Ms June Chua | Senior Managing Director & Head of Leasing, Singapore |
| Nikken Sekkei Ltd | Mr Wataru Tanaka | Executive Officer |
| Nippon Paint (Singapore) Company Private Limited | Mr Douglas Chua | Head, Specification Relation |
| Northcroft Lim Consultants Pte Ltd | Mr James Loo | Managing Director |

| | | |
|---|---|---|
| Obayashi Singapore Private Limited | Mr Lee Aik Seng | Managing Director |
| One Realty Pte Limited | Mr Tan Lye Woo | Director |
| Ong & Ong Pte Ltd | Mr Ong Tze Boon | Group Executive Chairman |
| OrangeTee & Tie Pte. Ltd. | Mr Justin Quek | Chief Executive Officer |
| Otis Elevator Company (S) Pte Ltd | Mr Andy Yoon | General Manager, New Equipment & Modernization |
| OUB Centre Limited | Ms Ng Lay Pheng | General Manager |
| Oversea-Chinese Banking Corporation Limited | Mr Johnson Leow | Head, Global Real Estate |
| Pan-United Corporation Ltd | Mr Ken Loh | Chief Operating Officer |
| PricewaterhouseCoopers LLP | Mr Yeow Chee Keong | Partner, Assurance |
| PropertyGuru Pte Ltd | Mr Lu Yao | Managing Director |
| PropNex International Pte Ltd | Mr Kelvin Fong | Deputy Chief Executive Officer |
| Rajah & Tann Singapore LLP | Mr Norman Ho | Partner |
| Real Estate Analytics Pte. Ltd. | Mr Jean-Michel Paul | Chief Executive Officer |
| Rently Pte. Ltd. | Mr Siebren Kamphorst | Chief Operating Officer |
| Rider Levett Bucknall Consultancy Pte. Ltd. | Mr Silas Loh | Managing Director |
| Rigel Technology (S) Pte Ltd | Ms June Lim | Group Chief Marketing Officer |
| Roca Bathroom Products Singapore Pte Ltd | Ms Rena Tan | Head of Singapore |
| RSM SG Risk Advisory Pte Ltd | Mr Dennis Lee | Partner |
| Sanmu (SG) Pte Ltd | Mr Coleman Lim | Managing Director |

| | | |
|---|---|---|
| Savills (Singapore) Pte. Ltd. | Mr Christopher Marriott | Chief Executive Officer, SE Asia |
| Schindler Lifts (Singapore) Pte. Ltd. | Mr Michael Li | Managing Director |
| Schneider Electric Singapore Pte Ltd | Mr Sampson Loo | Enterprise Sales Manager, Commercial & Industrial Building, Digital Energy Division |
| Seiko Wall Pte. Ltd. | Mr Rodney Cheong | Managing Director |
| Sentosa Leisure Management Pte. Ltd. | Ms Velince Chan | Senior Executive |
| Singapore Green Building Council | Ms Yvonne Soh | Chief Executive Officer |
| SRI Pte. Ltd. | Ms Tricia Teo | Chief Operating Officer |
| Sunray Woodcraft Construction Pte Ltd | Ms Connie Wu | Chief Executive Officer |
| Suntec Trust Management Limited | Mr Chong Kee Hiong | Chief Executive Officer |
| Swee Cheng Management Pte Ltd | Mr Yang Ee Seng | General Manager / Director, Property & Project |
| Tang Tuck Kim Registered Surveyor Pte. Ltd. | Mr Tang Tuck Kim | Registered Surveyor |
| Tange Associates Asia Pte. Ltd. | Mr Paul Noritaka Tange | Director |
| TECE South-East Asia Pte. Ltd. | Mr Jason Goh | Head - South East Asia |
| TGP Asia Pte. Ltd. | Mr Jimmy Chan | Head of Business Development, Asia |
| The Assembly Place Holdings Pte. Ltd. | Mr Eugene Lim | Chief Executive Officer |
| The Edge Property Pte. Ltd. | Mr Bernard Tong | Chief Executive Officer |
| Tiki International Enterprises Pte Ltd | Mr Tony Wong | Managing Director |
| Turner & Townsend Pte. Limited | Mr Khoo Sze Boon | Managing Director, Singapore & Vietnam |
| United Overseas Bank Limited | Mr Khoo Kah Nam | Executive Director |

| | | |
|---|---|---|
| United Tec Construction Pte. Ltd. | Mr Allan Tan | Managing Director |
| Univers Pte. Ltd. | Mr Arun Poojari | Global Vice President |
| V-ZUG Singapore Pte. Ltd. | Ms Angeline Yap | Regional Managing Director |
| W.Atelier Pte. Ltd. | Mr Gani Atmadiredja | Managing Director |
| Wah Loon Engineering Pte. Ltd. | Mr Alan Chong | Managing Director |
| Wisely 98 Pte Ltd | Mr Teo Poh Siang | Director |
| WT Partnership (S) Pte. Ltd. | Mr Chai Moi Kee | Director |




**REAL ESTATE DEVELOPERS' ASSOCIATION OF SINGAPORE**
**190 Clemenceau Avenue #07-01 Singapore Shopping Centre Singapore 239924**
**Tel: 6336 6655 Email: redas_secretariat@redas.com URL: www.redas.com**